



2025-2026

CMC SCHEDULING

(COURSE OFFERINGS)

[HTTPS://VIMEO.COM/1031556825?SHARE=COPY#T=0](https://vimeo.com/1031556825?share=copy#t=0)

LPSD CAREER MAGNET CENTER



Location
6419 Highway 308
Lockport, LA 70374



Website
cmc.mylpsd.com



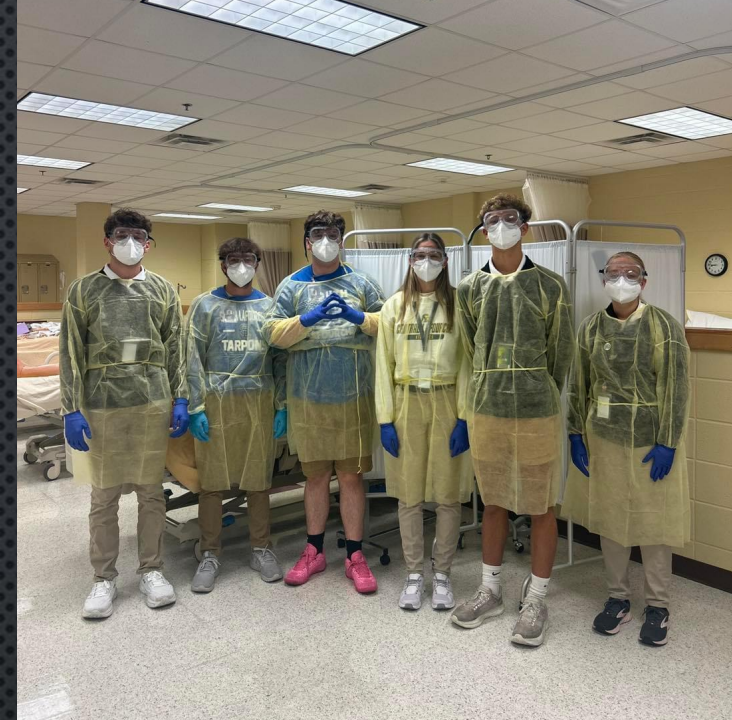

HOW TO ATTEND?

- BE A LPSD STUDENT
- BE IN 11TH OR 12TH GRADE
- HAVE A 2.0 CUMULATIVE GPA
- DO NOT HAVE ATTENDANCE ISSUES
- DO NOT HAVE BEHAVIORAL ISSUES



WHAT IS DUAL ENROLLMENT (DE)?

- DUAL ENROLLMENT IS A PROGRAM THAT ALLOWS HIGH SCHOOL STUDENTS TO TAKE COLLEGE COURSES WHILE STILL IN HIGH SCHOOL, EARNING CREDIT TOWARDS BOTH THEIR HIGH SCHOOL DIPLOMA AND COLLEGE GRADUATION.
- REQUIREMENTS:
 - UNIVERSITY –
 - MUST BE AT LEAST 15 YEARS OF AGE
 - CURRENTLY ENROLLED IN 11TH OR 12TH GRADE
 - BE ELIGIBLE FOR COURSES PER ACT SCORES
 - BE IN GOOD STANDING WITH YOUR HIGH SCHOOL
 - PERMISSION FROM BOTH HIGH SCHOOL AND PARENTS/GUARDIANS
 - TECHNICAL –
 - MUST BE AT LEAST 15 YEARS OF AGE
 - CURRENTLY ENROLLED IN 11TH OR 12TH GRADE
 - BE IN GOOD STANDING WITH YOUR HIGH SCHOOL
 - PERMISSION FROM BOTH HIGH SCHOOL AND PARENTS/GUARDIANS

- PRO'S

- COST SAVINGS
- COMPLETE COLLEGE/POST SECONDARY EARLY
- TOPS IMPLICATIONS

- CON'S

- GPA
- NOT READY FOR COLLEGE LEVEL CURRICULUM
- TOPS IMPLICATIONS

DUAL ENROLLMENT

PRO'S & CON'S

CORE COURSES



- ENGLISH

- HONORS ENGLISH III
- TECHNICAL WRITING (MAY BE EDGENUITY)
- DE ENGLISH IV
 - FTCC – ENGL 101 & 102
 - MINIMUM ACT ENGLISH - 18
- BUSINESS ENGLISH (MAY BE EDGENUITY)

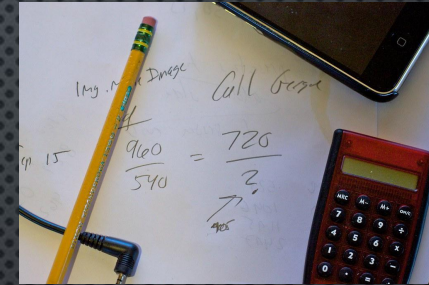

- MATH

- HONORS ALGEBRA II - ???
- DE ALGEBRA III/DE ADV MATH
 - FTCC – MATH 101 & 102
 - MINIMUM ACT MATH – 21
- FINANCIAL LITERACY (MAY BE EDGENUITY)
- DE CALCULUS
 - NSU – MATH 165
 - MUST HAVE MATH 101 & 102 OR ACT MATH - 27
- BUSINESS MATH (MAY BE EDGENUITY)



CORE COURSES

- SCIENCE

- DE CHEMISTRY I

- NSU - CHEM 105

- MINIMUM ACT MATH 23 OR MATH 101 CREDIT OR CONCURRENT ENROLLMENT IN DE ALG III/DE ADV MATH

- DE CHEMISTRY II

- NSU CHEM 106

- CHEMISTRY 105 PREREQUISITE

- DE CHEMISTRY II LAB

- NSU - CHEM 113/114

- CONCURRENT ENROLLMENT CHEM 106



JUMP START 2.0 / TOPS TECH COURSES

TRANSPORTATION, DISTRIBUTION & LOGISTICS

- DE DIESEL TECHNOLOGY I – 3 CREDITS [CTC {CAREER TECHNICAL CERTIFICATE} - DIESEL MECHANIC APPRENTICE]
 - DESL 1120 - SAFETY SKILLS & INTRO TO DIESEL ENGINES
 - DESL 1130 - DIESEL ENGINE IDENTIFICATION & OPERATING PRINCIPLES
 - DESL 1140 - ENGINES
 - DESL 1240 - DIESEL ENGINE FUEL SYSTEMS
- DE DIESEL TECHNOLOGY II - 3 CREDITS [CTS {CERTIFICATE OF TECHNICAL STUDIES} - DIESEL ENGINE MECHANIC]
 - MDET 2310 - MARINE AIR INTAKE AND EXHAUST SYSTEMS
 - MDET 2320 - MARINE COOLING SYSTEMS
 - DESL 1210 - DIESEL ELECTRICAL SYSTEMS
 - DESL 1231 - DIESEL ENGINE CONTROL SYSTEMS
 - DESL 1150 - ENGINE DIAGNOSTICS
 - MDET 2210 - ENGINE MOUNTING AND ALIGNMENT
- JUMPSTART SUMMERS - TD {TECHNICAL DIPLOMA} - MARINE DIESEL ENGINE TECHNICIAN
- LWC (LOUISIANA WORKFORCE COMMISSION) REGISTERED APPRENTICESHIP



JUMP START 2.0 / TOPS TECH COURSES

TRANSPORTATION, DISTRIBUTION & LOGISTICS

- DE AUTOMOTIVE TECH I - 3 CREDITS
 - AUTO 1010 - INTRODUCTION TO AUTOMOTIVE TECHNOLOGY
 - AUTO 1050 - BRAKES
 - AUTO 1070 - HEATING & AIR CONDITIONING
 - AUTO 1040 - STEERING & SUSPENSION
- DE AUTOMOTIVE TECH II - 3 CREDITS
 - AUTO 1011 - ENGINE REPAIR
- IBC's - 3+ ASE INTRODUCTORY CERTIFICATIONS
- LWC (LOUISIANA WORKFORCE COMMISSION) REGISTERED APPRENTICESHIP



JUMP START 2.0 / TOPS TECH COURSES

MANUFACTURING

- DE WELDING I - 3 CREDITS
 - PA SAFETY (PREREQUISITE)
 - WELD 1210 - OXYFUEL SYSTEM
 - WELD 1110 - OCCUPATIONAL SAFETY
 - WELD 1410 - SMAW BASIC BEADS
 - WELD 1411 - SMAW FILLET WELD
 - WELD 1412 - SMAW V-GROOVE BU/GOUGE
 - IBC – CITF WELDING LEVEL I
- DE WELDING II - 3 CREDITS
 - WELD 2110 - FCAW BASIC FILLET WELD
 - IBC – CITF WELDING LEVEL II
- LWC (LOUISIANA WORKFORCE COMMISSION) REGISTERED APPRENTICESHIP

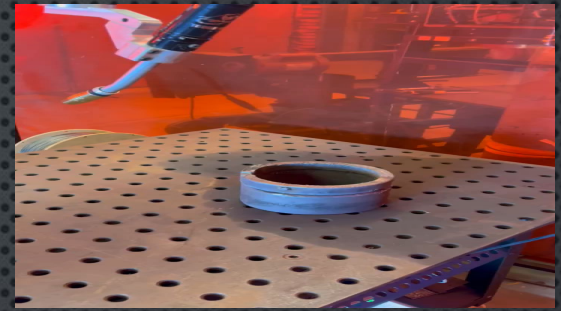

JUMP START 2.0 / TOPS TECH COURSES

ARCHITECTURE & CONSTRUCTION



- DE NCCER ELECTRICAL I - 3 CREDITS
 - ELECTRICAL 1010 – INTRODUCTORY CRAFT SKILLS I
 - ELECTRICAL 1020 – INTRODUCTORY CRAFT SKILLS II
 - IBC's – NCCER CORE & NCCER ELECTRICAL I
- DE NCCER ELECTRICAL II - 3 CREDITS
 - ELECTRICAL 1101 – BASIC ELECTRICAL SKILLS I
 - ELECTRICAL 1102 – BASIC ELECTRICAL SKILLS II
 - IBC – NCCER ELECTRICAL II



JUMP START 2.0 / TOPS TECH COURSES

ARCHITECTURE & CONSTRUCTION

- CARPENTRY I & II (6 CREDITS)
 - PA SAFETY (PREREQUISITE)
 - IBC's – CITF (CARPENTER INTERNATIONAL TRAINING FUND) LEVEL I & II



JUMP START 2.0 / TOPS TECH COURSES

HEALTH SCIENCE

- EMERGENCY MEDICAL RESPONDER (EMR) – 1 CREDIT
 - UNIVERSAL COURSE
 - **STUDENT MUST HAVE A SSN**
 - IBC - EMR
- EMERGENCY MEDICAL TECHNICIAN (EMT) – 3 CREDITS
 - SENIORS ONLY
 - **MUST HAVE A SSN**
 - MUST TAKE AND PASS EMR
 - IBC – EMT BASIC

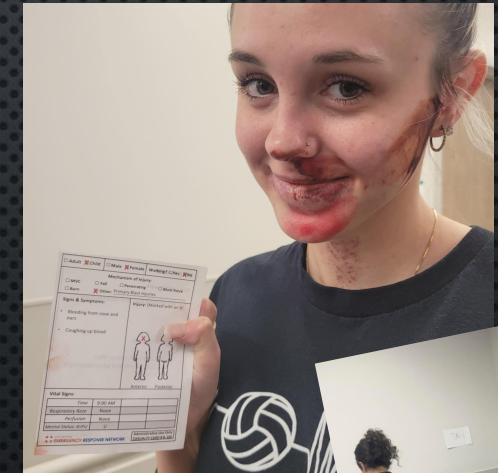

JUMP START 2.0 / TOPS TECH COURSES

HEALTH SCIENCE

- PATIENT CARE TECHNICIAN - 1 CREDIT
 - IBC - PCT
- DE MEDICAL ASSISTANT - 3 CREDITS
 - SENIORS ONLY
 - CMCA 1010 - MEDICAL/CLINICAL ASSISTANT I
 - CMCA 1020 - MEDICAL/CLINICAL ASSISTANT II
 - IBC - CCMA
- DE ALLIED HEALTH SERVICES/ DE MEDICAL TERMINOLOGY - 1 CREDIT
 - MCSI 1300 - MEDICAL OFFICE TERMINOLOGY
 - MCSI 1120 - GENERAL BODY STRUCTURE



JUMP START 2.0 / TOPS TECH COURSES

AGRICULTURE FOOD & NATURAL RESOURCES; ARCHITECTURE & CONSTRUCTION

- DE IPT OIL & GAS/PROCESS TECH I - 2 CREDITS
 - IIPTN 1600 - OIL & GAS PRODUCTION I
 - INST 1100 - INTRODUCTION TO BASIC CONSTRUCTION SKILLS
 - INST 1101 - INSTRUMENTATION FUNDAMENTALS
 - INST 1102 - INSTRUMENTATION APPRENTICE I
 - INST 1103 - INSTRUMENTATION APPRENTICE II
 - IBC's – NCCER CORE; NCCER INSTRUMENTATION LEVEL I
- DE PROCESS TECH II/T2 SAFETY - 2 CREDITS
 - INST 1201 - INSTRUMENTATION TECHNICIAN I
 - INST 1202 - INSTRUMENTATION TECHNICIAN II
 - IPTN 1500 - OFFSHORE SAFETY & COMPLIANCE
 - IBC's - T2 SAFETY; NCCER INSTRUMENTATION LEVEL II



JUMP START 2.0 / TOPS TECH COURSES

HOSPITALITY & TOURISM

- PROSTART I - 1 CREDIT
 - IBC – SERVSAFE FOOD PROTECTION MANAGER
- PROSTART II - 3 CREDITS
 - PROSTART I PREREQUISITE
 - IBC's – PROSTART NATIONAL CERTIFICATE OF ACHIEVEMENT & SERVSAFE FOOD PROTECTION MANAGER



JUMP START 2.0 / TOPS TECH COURSES

BUSINESS MANAGEMENT; HUMAN SERVICES

- COSMETOLOGY I (1 CREDIT)
 - **STUDENT MUST HAVE A SSN**
- COSMETOLOGY II (3 CREDITS)
 - **STUDENT MUST HAVE A SSN**
- COMPLETION OF BOTH COSMETOLOGY I & COSMETOLOGY II - STUDENTS CAN EARN UP 500 HOURS OF THE 1500 REQUIRED FOR STATE LICENSURE



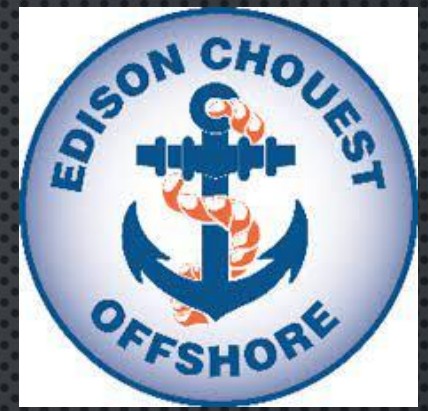

JUMP START 2.0 / TOPS TECH COURSES

TRANSPORTATION, DISTRIBUTION & LOGISTICS

- MARINE OPERATIONS I – 3 CREDITS
 - IBC – LA BOATER EDUCATION CERTIFICATION
- MARINE OPERATIONS II – 3 CREDITS
 - IBC's - STCW, MERCHANT MARINER'S CREDENTIAL; HUET
 - TWIC CARD
 - BASIC HEALTH SCREENING



ALTERNATIVE COURSE OFFERINGS

- EDGENUITY VIRTUAL LAB
 - SPANISH
 - CREDIT RECOVERY
 - INITIAL CREDIT
- CUSTOMER SERVICE
 - UNIVERSAL CREDIT
 - BUSINESS OF RETAIL OPERATIONS & PROFIT IBC (STATEWIDE BASIC)



THE CMC IS FOR ME!

FOR MORE INFORMATION:

BLEFORT@MYLPSD.COM

JPWALKER@MYLPSD.COM